

Kaprys wigierski

Głos fag.

na fagot i fortepian (for bassoon and piano) Jerzy Bauer

$\text{♩} = \text{ca } 60$

1 *fag.* *mf*

2 *fg.* *f*

3 *fg.* *mf*

4 *fg.* *f*

5 *fg.* *mp*

6 *fg.*

7 *fg.* *f*

8 *fg.* *mp*

9 *fg.*

10 *fg.* *mp*

11 *fg.* *mp*

12 *fg.* *mp*

13 *fg.* *mp*

14 *fg.* *mp*

15 *fg.* *mp*

16 *fg.* *mp*

20
fg. *mp*

23
fg.

27
fg. *mf*

32
fg.

35
fg.

40
fg.

44
fg.

48
fg.

fg. 52 *mp*

fg. 56 *p* *mp*

fg. 61 *meno mosso* *mf*

fg. 65

fg. 71

fg. 77

fg. 82 *meno mosso* *mf*

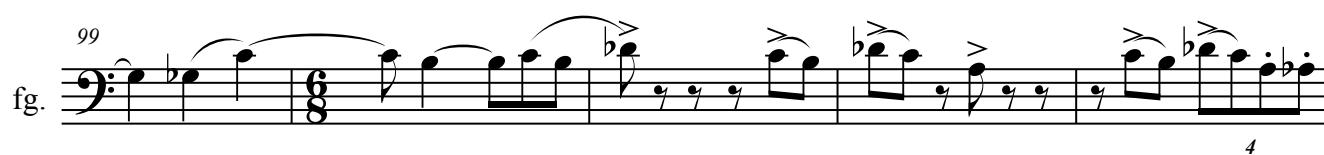

fg.

146

fg.

148

fg.

piu vivo

149

fg.

152

fg.

$\text{♩} = \text{ca } 75$

mp

155

fg.

158

fg.

161

fg.

accel.

164 *fg.* *f* *ca 120*

167 *fg.* *mf*

171 *g.*

175 *g.*

178 *fg.*

181 *fg.*

184 *fg.* *f*

187 *g.* 2

190 *g.* 7 *ff*

193

fg.
